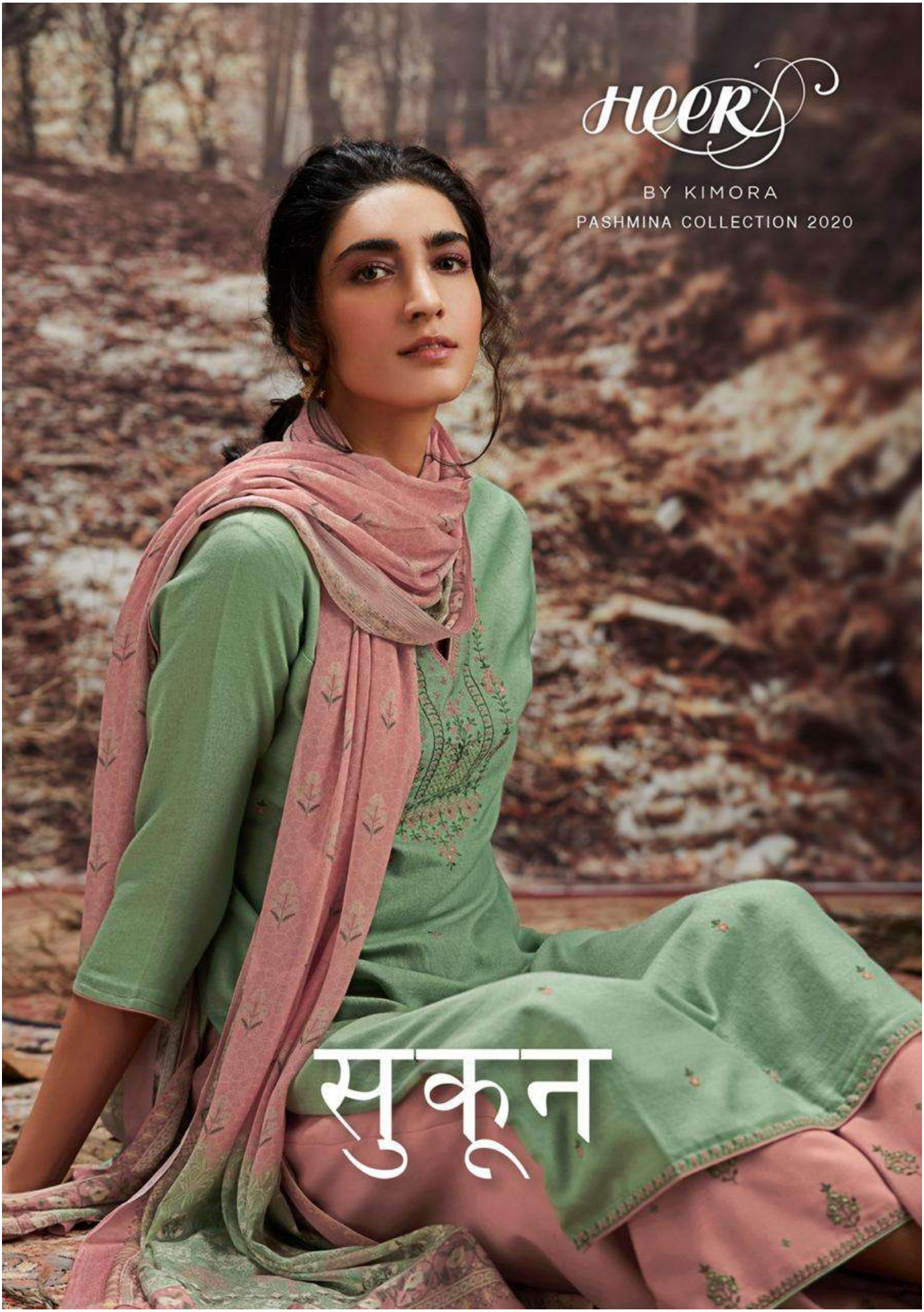
HEER
BY KIMORA
PASHMINA COLLECTION 2020
सुकून

Heer



7401



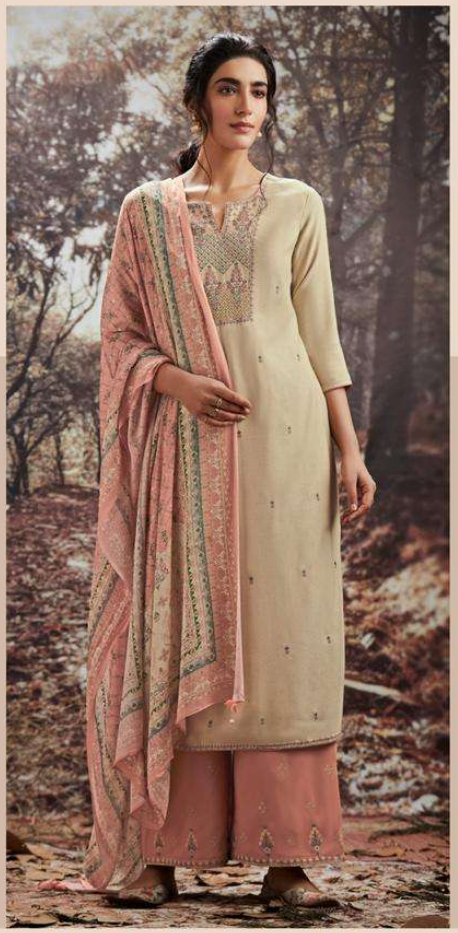

HEER



7402

HEER

7403





HEER

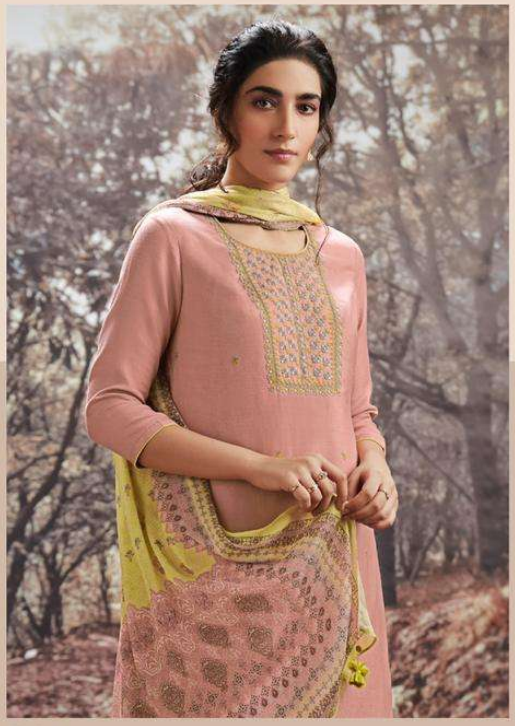

7404



HEER





7405



HEER

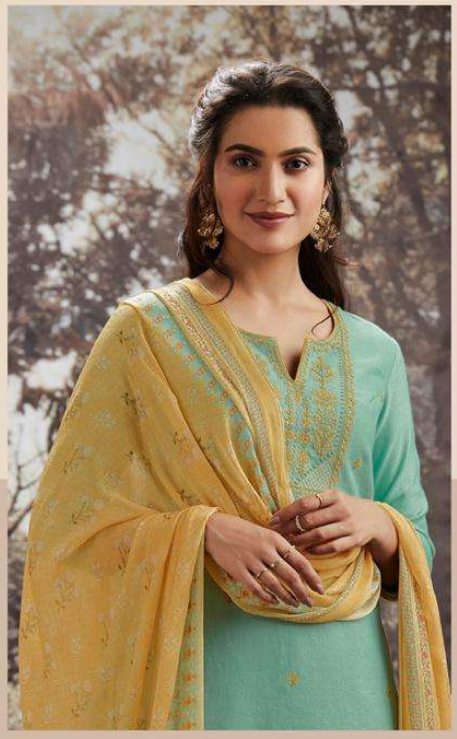

7406

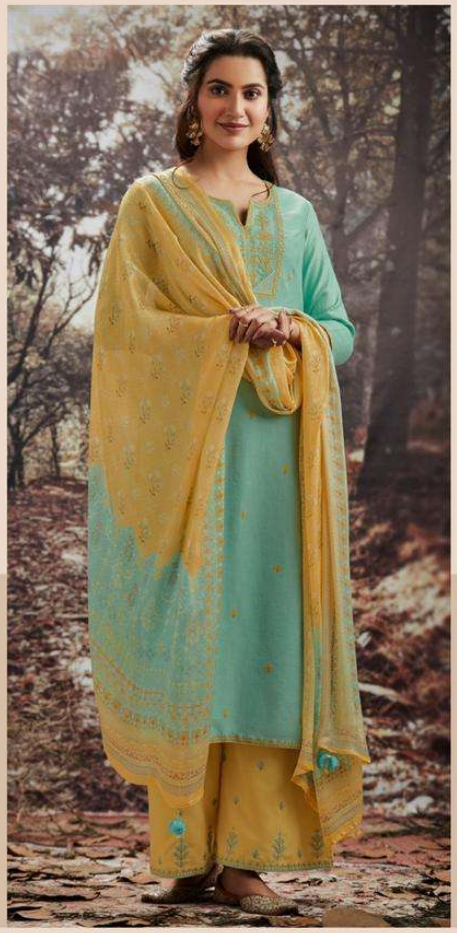

HEER



7407



HEER

BY KIMORA

PASHMINA COLLECTION 2020


7401


7402


7403


7404

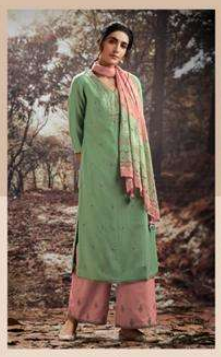
7405


7406


7407

सुकून


सुकून
PASHMINA COLLECTION 2020
: TOP :
THE TOP COMPRISES OF DIAMOND SPUN WOOL FABRIC ENHANCED WITH DELICATE EMBROIDERY BOOTIS AND BEAUTIFUL NECK PATTERNS.
: BOTTOM :
THE BOTTOM COMPRISES OF SPUN WOOL DYED FABRIC FURTHER ENHANCED WITH EMBROIDERY BOOTIS AND DELICATE BORDER AT THE HEM COMPLETES THE LOOK.
: DUPATTA :
DIGITAL PRINTED PURE CHINON CHIFFON DUPATTA ENHANCED WITH BEAUTIFUL CONTRAST COLOUR STORY AT THE SHORT PALLU, ALSO, DELICATE TASSELS COMPLETE THE LOOK OF THE DUPATTA.
.. DESIGN NO ..
7401 TO 7407
HEER
KIMORA
www.kimora.in