Volono Trendz

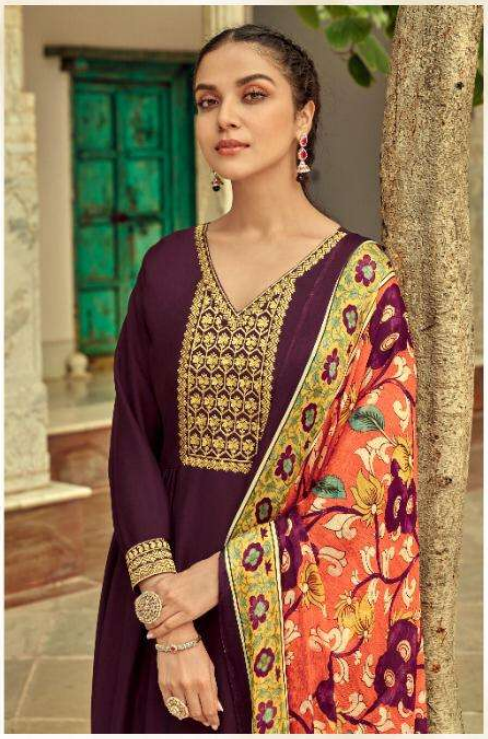

6001

You can have anything you want in life if you dress for it.



Volono Trendz

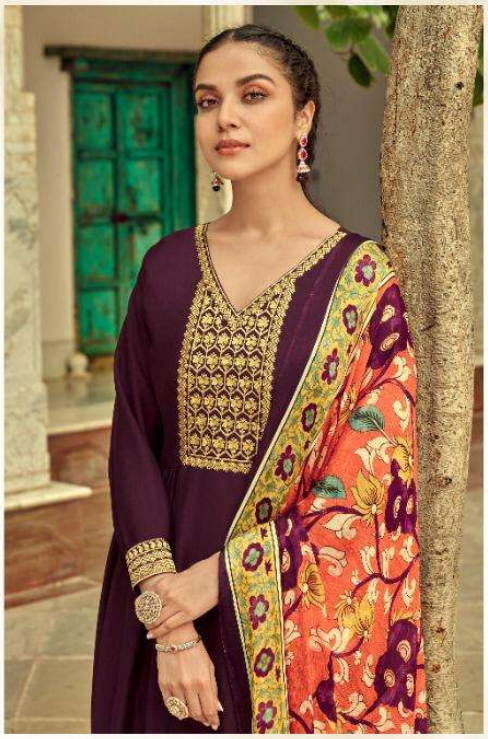

6001

You can have anything you want in life if you dress for it.





Volono Trendz



5002

Clothes mean nothing until someone lives in them.

Volono Trendz





5003

Style: is a way to say who you are without having to speak.



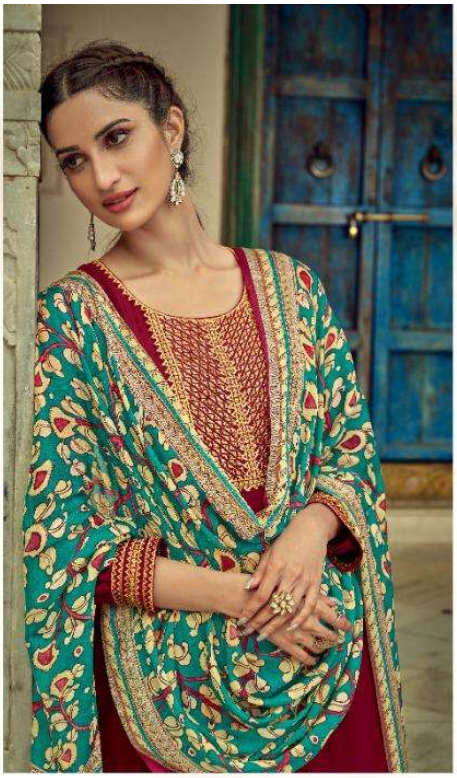

Volono Trendz

Fashion is like eating, you shouldn't stick to the same menu.

5004





Volono Trendz



Fashion is like eating you shouldn't stick to the same menu.

5006



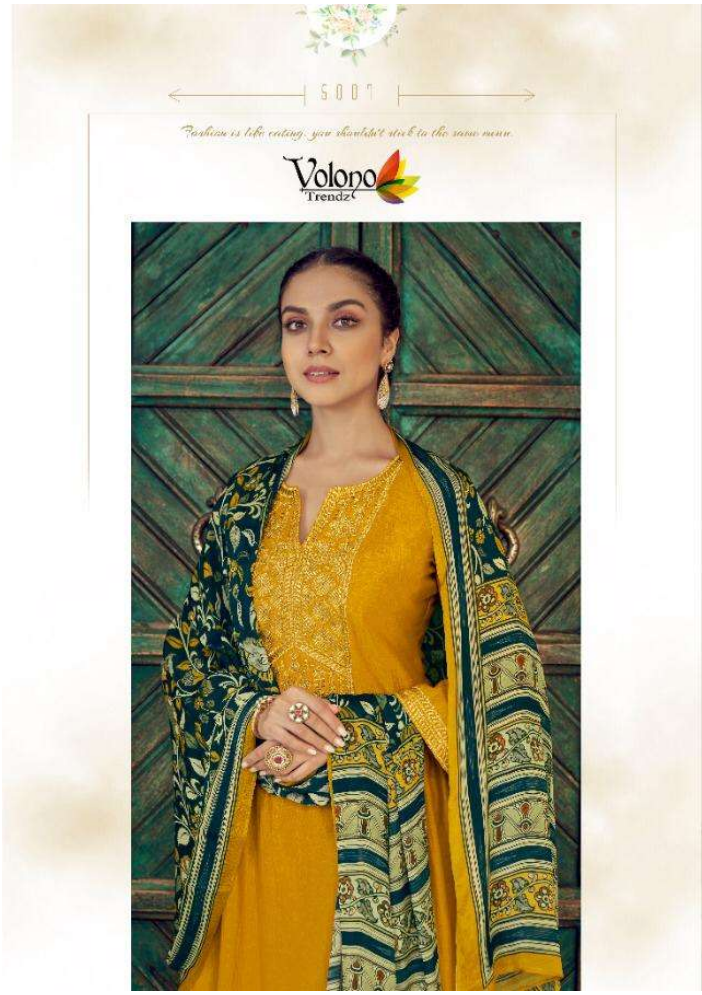
5007
Fashion is like eating, you shouldn't stick to the same menu.
Volono
Trendz



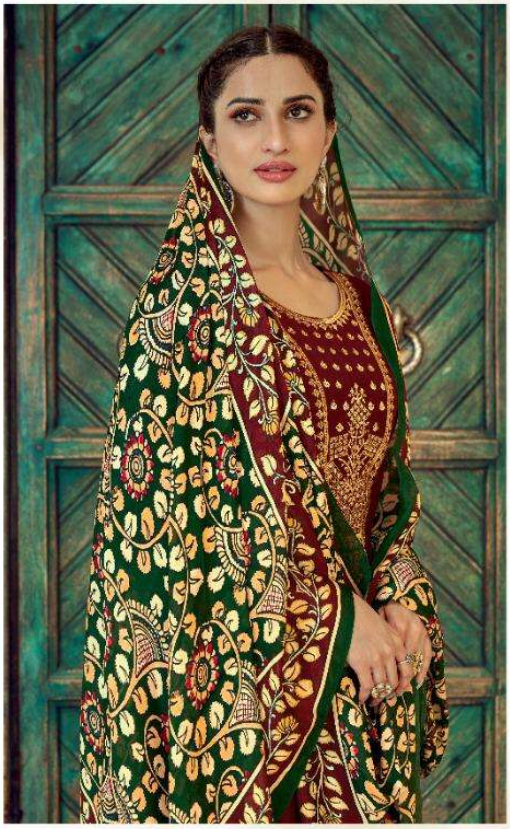

5108

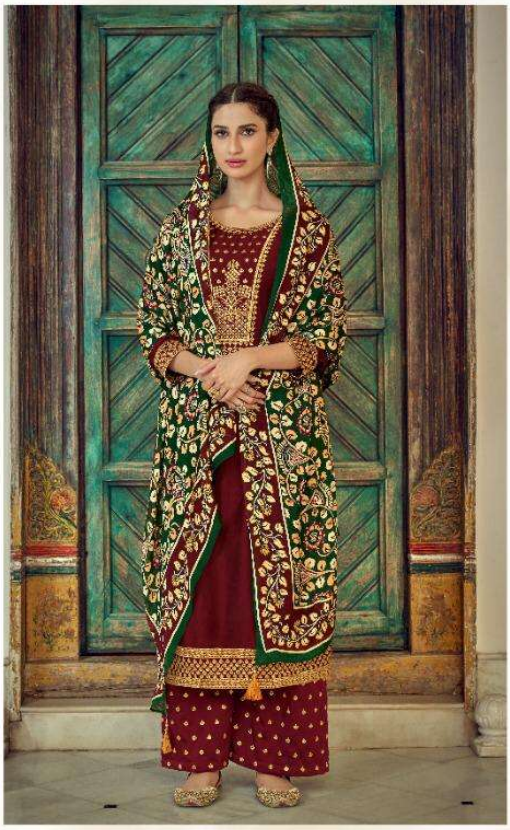

Volono Trendz



5001



5002



5005

Volono Trendz

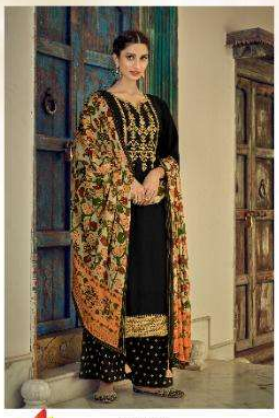

5006



5003



5004



5007



5008