

Vrindavan

10367







Vrindavan

10366





Vrindavan

10367





Vrindavan



10368

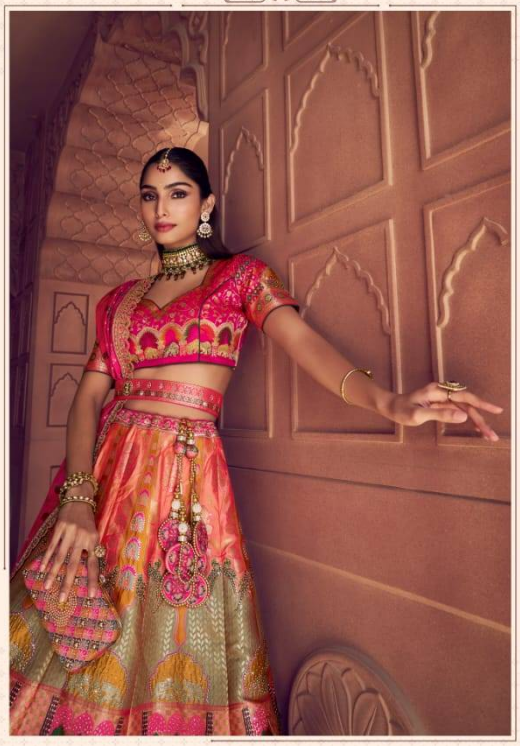

10369





10370

